

剧院魅影

音乐剧《剧院魅影》选曲

[英] 查尔斯·哈特 词
[英] 理查德·斯梯尔戈
[英] 安德鲁·劳伊德·韦伯曲
[美] 埃德·劳杰斯基编合唱
薛 范译配

Allegro vivace (♩ = 118)

女声合唱

unis.

mp

S.
A.

他 来 我 睡 梦 中 吟 唱 着

mp

歌, 他 说 我 的 名 字,

C Dm Gsus Gm
mp

在 呼 唤 我, 莫 非 又

C Dm
mf

做 着 梦? 这 不 用 说,

\flat Bmaj7 Gm/ \flat B C Dm
mf

那 是 剧 院 的 魅 影 他 就

那 是 他，

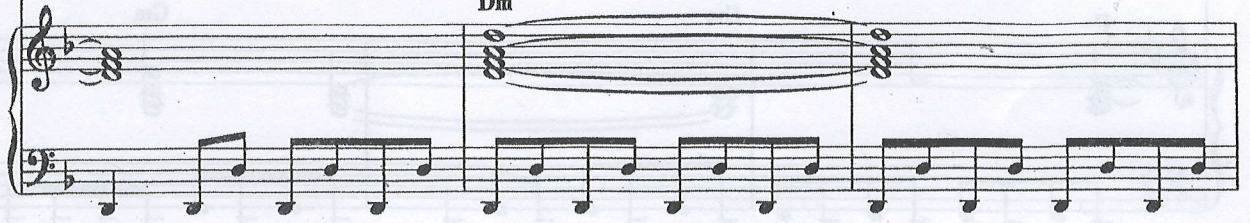

在， 在 我 心 窝。

是 剧 院 魅 影 在 我 心 窝。

Dm \flat Dm Cm B \flat B \flat A \flat B \flat D dim7

男 声 合 唱 *mf*

再 和 我 一 起 唱

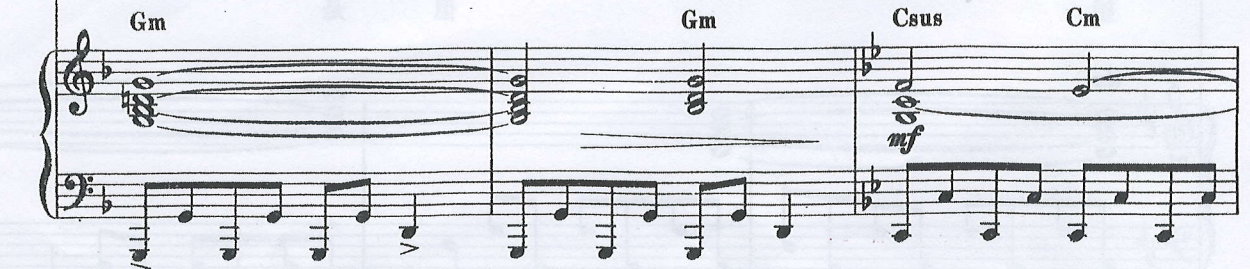

Gm Gm Csus Cm

奇妙 的 歌, 我 能 够

F Gm Gm

左 右 你, 有 这 把 握。

Csus Cm F Gm

unis.
虽 然 你 背 转 身, 向 别 处

Gm $\flat E_{maj7}$ Cm/ $\flat E$ F

望, 但 是

Gm

剧院的魅影他就在，

在你心

我， 是 剧院 魅影 在你 心

Cdim7 *#Fdim7*

窝。

窝。

Gm *Gm* *#Fm* *Fm* *E* *bE*

S. *rit* *D* *D7* *Em* *mf* *unis.* 女声齐唱 *mf*

A. 人 们 一

见 到 你， 恐 惧 退 缩。

Asus *Am* *D/#F* *Em* *mp*

S. A. 我是你的面罩，

T. B. 背后是

Em Asus Am D/F#

你的心灵，我声音，

我。 我的心灵，你声音，

Em Cmaj7 Am/C

混成一体，

那 那 那

D Em

是 剧院的魅影他就在，

是 他，

是 我，

在 我 心 窝。

当 心！ 那 是 剧 院 的

unis. mf

魅 影！ 当 心！ 那

魅 影！ 当 心！ 那

是 剧 院 的 魅 影!

C

T. B. 男声合唱 *mf*

你 虽 然 幻 想 多,

Fm *mp* *bE* Fm *bD*

也 不 会 弄 错; 那 男 子 和

bE Fm Fm

S. A. *unis. mf*

原 是 一 个。

T. B. 神 秘 人,

D *bE* Fm

57

走 在 这 迷 宫 中, 混 沌 一

Fm \flat Dmaj \flat Bm/ \flat D \flat E

mf

片, 但 是

Fm Fm

75

剧 院 的 魅 影 他 就 在,

他,

Fm \flat Ddim₇

在我心窝。
是他，那是剧院的

unis. f

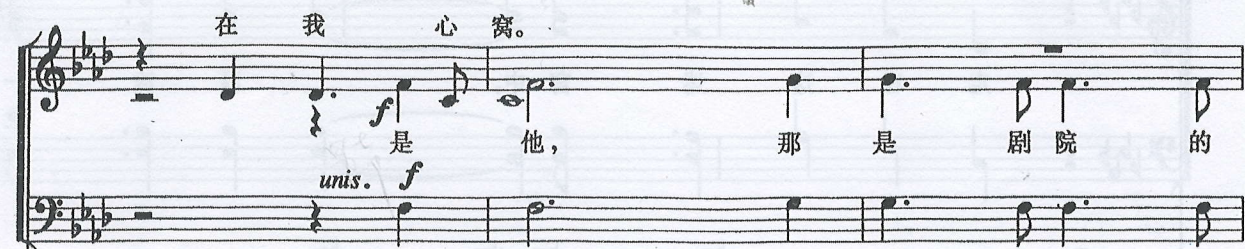

*b*Ddim7 Fm

魅影，是他，那

unis. f

f

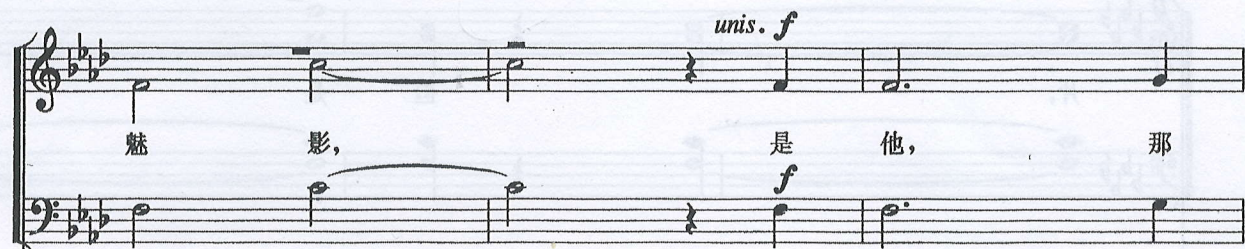

*b*D Fm

是剧院的魅影。

*b*D

ff

啊, 啊,

Fm

Fm Em \flat Em D \flat D

啊,

Fm

Fm Em \flat Em D

啊,

\flat D

(C)B \flat D

D \flat E Em Fm
